

1.25acre Homestay for rent – Near Ambalavayal, Wayanad, Kerala.

Near Ambalavayal, Sulthan Bathery, Wayanad 673593

Property Details

Property Id	: 714075	Property Type:	Villa
Built Up Area	: 3600 Sq. Ft.	Carpet Area	: 0 Sq.Ft.
Bed Room	: 8	Bath Room	: 4
Road Accessibility:	Truck	Possession	: Immediate
Plot Area	: 125 Cent		

Description

About Ambalavayal: Ambalavayal is a well-known village and town in the southern part of Wayanad, popular for its cultural heritage, agriculture, and proximity to major tourist attractions. Ambalavayal lies about 10 km from Sulthan Bathery and serves as an important local center in Wayanad. Compared to quieter villages like Vellamunda, it has better infrastructure, markets, and tourism activity. One of Kerala's largest archaeological museums, displaying tribal artifacts, ancient tools, and historical relics. Edakkal Caves Famous for prehistoric carvings dating back thousands of years. A major tourist draw near Ambalavayal. Karapuzha Dam A scenic dam with a garden and viewpoints, good for relaxing visits. Property Details: Land Area: 1.25acre. Villa: 2, First villa: 2400sqft , 2master bedrooms with 4beds, 2attached bathrooms, big hall, big kitchen, big table tennis room, AC facility and 1guest bathroom. Second Villa: 1200sqft, 2bedrooms with 4beds, 2attached bathrooms, small dining, AC facility. Swimming pool: 40feet, 20feet pool room covered deck area. Cultivation: Arecanut, Bannana, Cardamom, Water source: Lakhs, for fishing . Full area fenced. Caretaker accommodation separate. Location: Near Ambalavayal, Sulthan Bathery, Wayanad, Kerala. Asking Price: 60000/- per month. For Details Contact: 9656866955

91-4835-333-888
+91-9656-888-955

www.parrotrealty.com
parrotrealtyervices@gmail.com

2nd Floor, Amrutheswari Complex, Panamaram

Contact Details

Parrotrealty

9656866955

parrotrealty@yahoo.com

Property Media

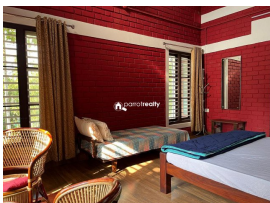

+91 4935 222 888



+91 9656 866 955



www.parrotrealty.com



parrotrealtyervices@gmail.com



2nd Floor, Amrutheswari Complex, Panamaram

