

## Residential Property for Sale – Palamoola, Near Pulpally, Wayanad,Kerala....

Palamoola, Pulpally, Wayanad ,673579

### Property Details

Property Id : 795286

Property Type: House

Built Up Area : 1050 Sq. Ft.

Carpet Area : 0 Sq.Ft.

Bed Room : 3

Bath Room : 0

Road Accessibility:

Possession :

Plot Area : 10 Cent

### Description

About Pulpally : Pulpally is a picturesque town nestled in the Wayanad district of Kerala, India. Known for its rich cultural heritage and natural beauty, it offers a blend of historical significance and serene landscapes. ---

----- Property Details : Total Land Area: 10 Cents.. Built-up Area: 1050 Sq.ft.. Bedrooms: 3.. Property Age: 10 Years. Property Highlights: 2KW Solar Power System. Solar Water Heater. Cabinated Kitchen. Immiscible Water Pump + 2 Water Tanks. Jalanidhi Panchayat Water Connection. Extended Backyard Work Area. 2 Car Parking Spaces. Pet Shed Included. Electrical Appliances (Lights, Fan, Water Heater). Lush Vegetation: Fruit-bearing trees & exotic plants. Location: Palamoola, Near Pulpally, Wayanad,Kerala.. Location Advantages: 600m from Pulpally Main Road. Property with Frontage on Palamoola – Pulpally Main Road. Peaceful surroundings with good road access. Asking Price: 50 Lakhs. For More Details, Contact: 9656866955

### Contact Details

Parrotrealty  
9656866955  
parrotrealty@yahoo.com

+91 4935 222 888 

+91 9656 866 955 

www.parrotrealty.com 

parrotrealtyservices@gmail.com 

2nd Floor, Amrutheswari Complex, Panamaram 

## Property Media

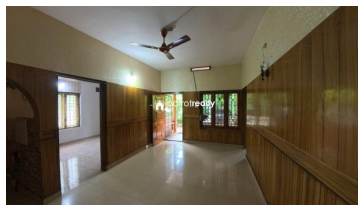

+91 4935 222 888



+91 9656 866 955



[www.parrotrealty.com](http://www.parrotrealty.com)



[parrotrealtyservices@gmail.com](mailto:parrotrealtyservices@gmail.com)



2nd Floor, Amrutheswari Complex, Panamaram

