



Property for Sale: 2 Acre 13 Cent Land near Kurumbalakotta, Wayanad..

Palukunnu, Near Anjukunnu, Wayanad ,670645

Property Details

Property Id : 598448

Property Type: Residential land

Road Accessibility:

Possession :

Plot Area : 213 Cent

Description

About Kurumbalakotta : Kurumbalakotta is a beautiful hill destination in Wayanad district, Kerala, India. It is gaining popularity as a trekking and nature retreat spot due to its serene environment, stunning views, and relatively offbeat charm. About 20 km from Kalpetta, the district headquarters of Wayanad. Nearest Airport: Calicut International Airport (around 100 km away). Nearest Railway Station: Kozhikode (Calicut) Railway Station (around 92 km away). Property Details : Land Size: 2 acres and 13 cents. Existing Vegetation: Old rubber trees on the property. Access: 200 meters of mud road leading to the property. Natural Feature: The property is bordered by a river on one side, offering scenic and tranquil surroundings. Location: Palukunnu, Near Anjukunnu, Wayanad District, Kerala. Distances to Key Locations: Kurumbalakotta Viewpoint: 4 km. Mananthavady-Calicut Bus Route (Anjukunnu): 4.5 km. Panamaram: 6.5 km. Mananthavady: 14 km. Kannur International Airport: 71 km. Calicut Railway Station: 92 km. Bangalore: 271 km. Asking Price: 64 Lakhs. Contact Details: For more information, please call: 9656866955

Contact Details

Parrotrealty
9656866955
parrotrealty@yahoo.com

+91 4935 222 888 

+91 9656 866 955 

www.parrotrealty.com 

parrotrealtyservices@gmail.com 

2nd Floor, Amrutheswari Complex, Panamaram 

Property Media

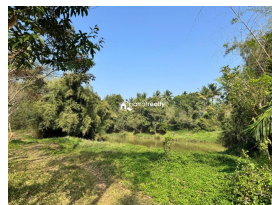
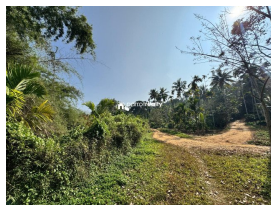

+91 4935 222 888



+91 9656 866 955



www.parrotrealty.com



parrotrealtyservices@gmail.com



2nd Floor, Amrutheswari Complex, Panamaram

