

Beautiful 2 story house for sale near Kalpetta, Wayanad.

Rattakolly, Kalpetta, Wayanad ,673121

Property Details

Property Id	: 58441	Property Type:	House
Built Up Area	: 3000 Sq. Ft.	Carpet Area	: 0 Sq.Ft.
Bed Room	: 3	Bath Room	: 3
Road Accessibility:		Possession	:
Plot Area	: 10 Cent		

Description

About Rattakolly : Rattakolly is a sub locality in Kalpetta, located within the Wayanad district of Kerala, India. This region is known for its natural beauty, nestled within the lush greenery and hilly terrain typical of Wayanad. Kalpetta, the nearby city, is a significant town that serves as a gateway to the attractions of the Wayanad district. About Kalpetta: Kalpetta is a town located in the Wayanad district of Kerala, India. It serves as the administrative headquarters of Wayanad and is a bustling hub surrounded by coffee plantations, lush green hills, and natural attractions. Positioned at about 780 meters above sea level, Kalpetta's cool climate, scenic landscapes, and proximity to tourist spots make it a popular destination for visitors exploring the Western Ghats. Accessibility: Kalpetta is well-connected by road to major cities like Kozhikode (about 72 km away) and Mysore. The Kozhikode railway station is the nearest railhead, and the Calicut International Airport (Karipur) is the closest airport. Property Details : Land Area: 10 cents. House: 6 years old, 3,000 sq. ft.. Rooms: 3 bedrooms, 3 bathrooms, 2 kitchen, 2 sit out and balcony... Location: Rattakolly, 500 meters from Kalpetta town... Water Source: Open well and municipal water connection... Frontage: Tarring road.. Asking Price: 1.4 Crore. Contact: 9656866955 for more details...

www.parrotrealty.com

parrotrealty@services@gmail.com

2nd Floor, Amrutheswari Complex, Panamaram

Contact Details

Parrotrealty
9656866955
parrotrealty@yahoo.com

Property Media

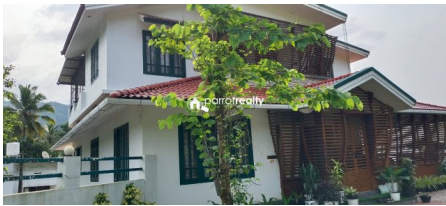
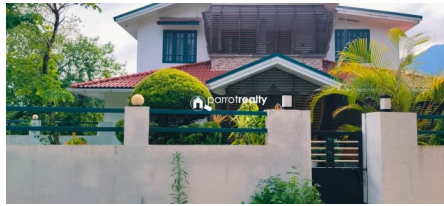

+91 4935 222 888



+91 9656 866 955



www.parrotrealty.com



parrotrealtyervices@gmail.com



2nd Floor, Amrutheswari Complex, Panamaram

