parrotrealty
Your first choice in realestate.

Payyannur Perumba Highway side 50 cent Plot sale 16 Lakh

payyannur, Taliparamba, KL payyannur Kannur 670307

Property Details

Property Id	:	794564	Property Type	:	Residential land
Road Accessibility	:	Truck	Possession	:	Immediate
Plot Area	:	50 Cent			

Description

Payyannur Perumba Highway side 50 cent Plot for sale 7000 square feet carpet area · 7000 square feet built-up area price=16 Lakh more details about this proprty please contact this number 9744485063

Contact Details

Renjith
renjith.9744485063@parrotralty.com
9744485063

Property Media

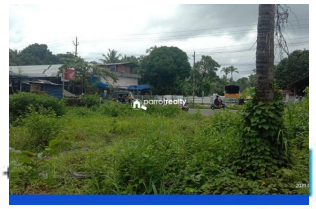

+91 9656 866 955
www.parrotrealty.com
parrotrealtyservices@gmail.com
2nd Floor, Amrutheswari Complex, Panamaram